Freedom

Partitura

David Cerquetti

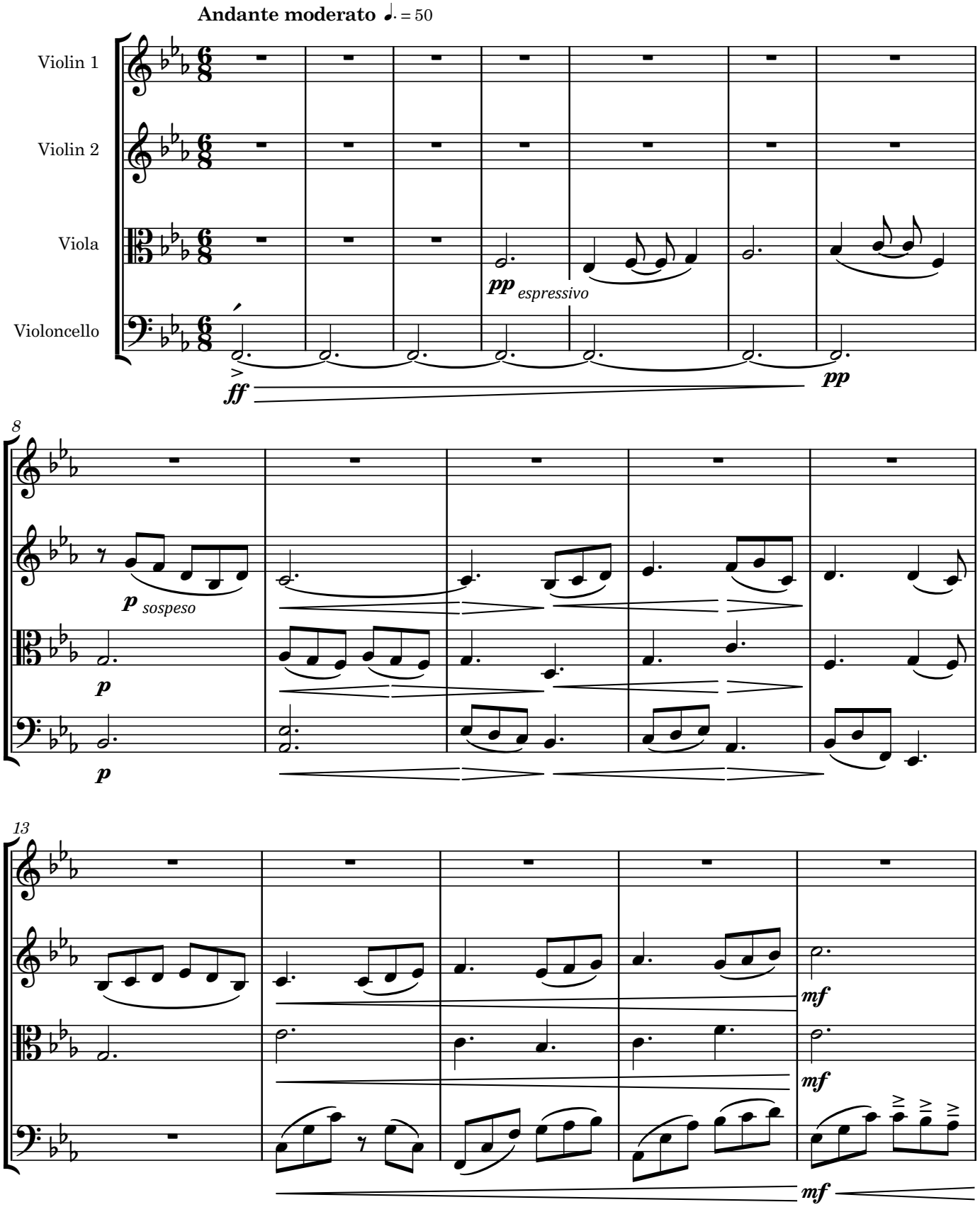

Tutti i diritti sono riservati esclusivamente al compositore